

# Prokaryotic & Eukaryotic Cells

Name: \_\_\_\_\_

FOLD ↗

FOLD ↗

FOLD ↗

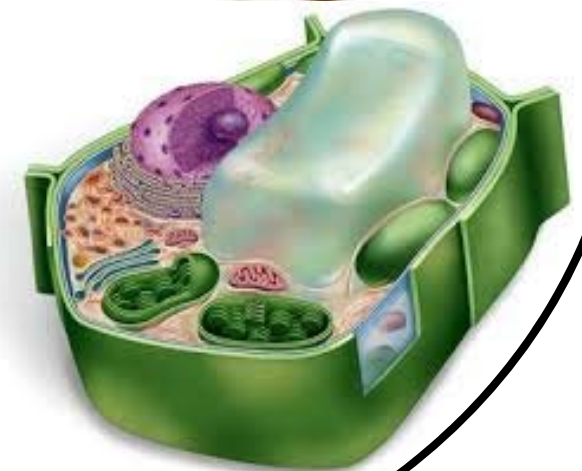
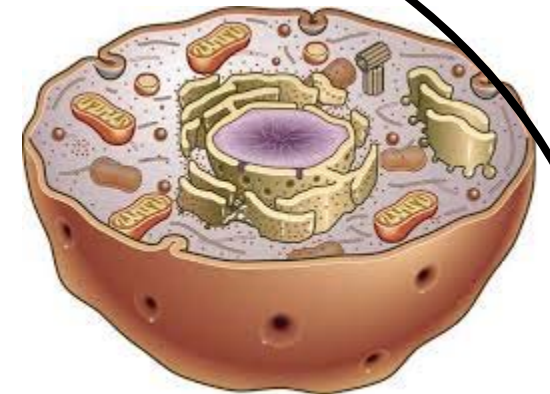
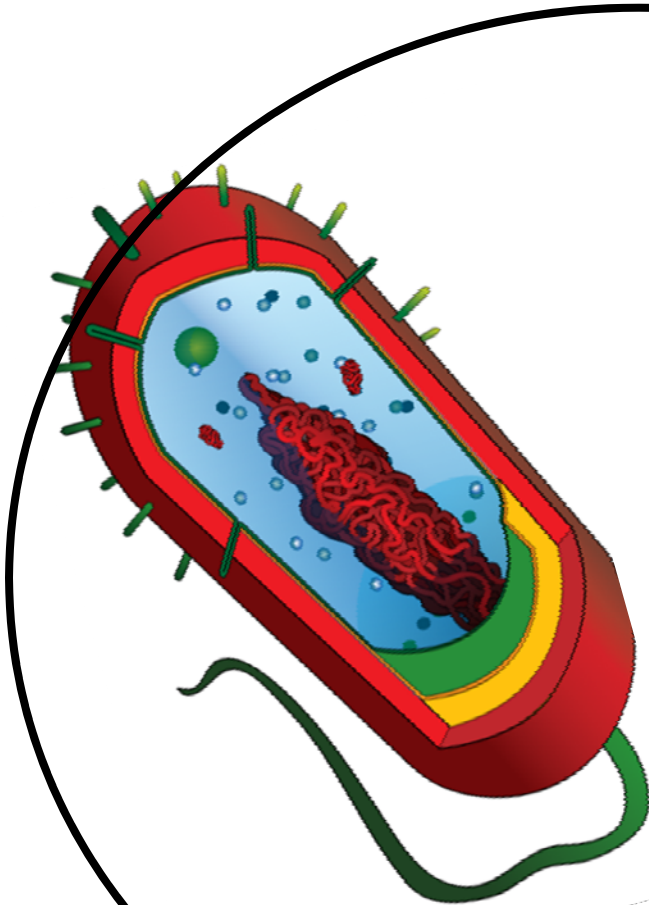

Cut ✂

Cut ✂

# Prokaryotic

# BOTH

# Eukaryotic

[Dashed box for notes]

[Dashed box for notes]

[Dashed box for notes]

[Dashed box for notes]

[Dashed box for notes]

[Dashed box for notes]

[Dashed box for notes]

[Dashed box for notes]

[Dashed box for notes]

[Dashed box for notes]

[Dashed box for notes]

[Dashed box for notes]

[Dashed box for notes]



<b>Have a nucleus</b>	<b>Larger Cells</b>	<b>No nucleus</b>
<b>Membrane Holds Cell Together</b>	<b>Simple Cells</b>	<b>Have DNA</b>
<b>Bacteria</b>	<b>Plant &amp; Animal Cells</b>	<b>Smaller Cells</b>
<b>Single Celled Organisms</b>	<b>Multi-Cellular Organisms</b>	
<b>/More Complex</b>	<b>Only Single Celled Organisms</b>	



- 1) Cut out pieces along dotted lines
- 2) Place pieces in chart under the type of cell they belong to (prokaryote, eukaryote or both)

- 3) **CHECK** your answers
- 4) Glue pieces in the correct spaces



Prokaryotic	BOTH	Eukaryotic