

Excretory/Urinary System Structures

Kidneys:

Main metabolic wastes:

Waste Removal General:

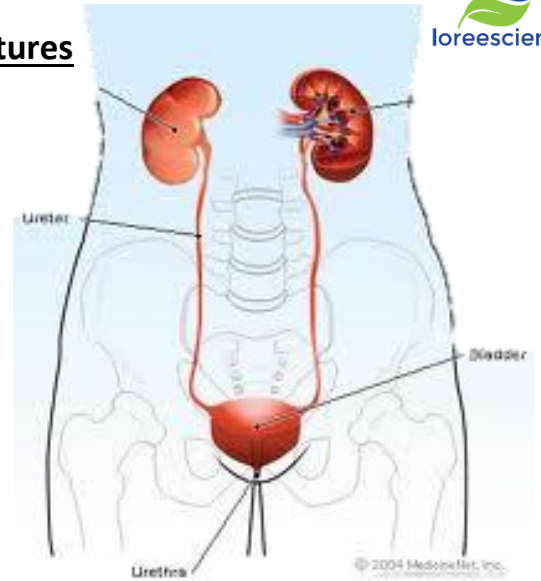

Kidney Structure:

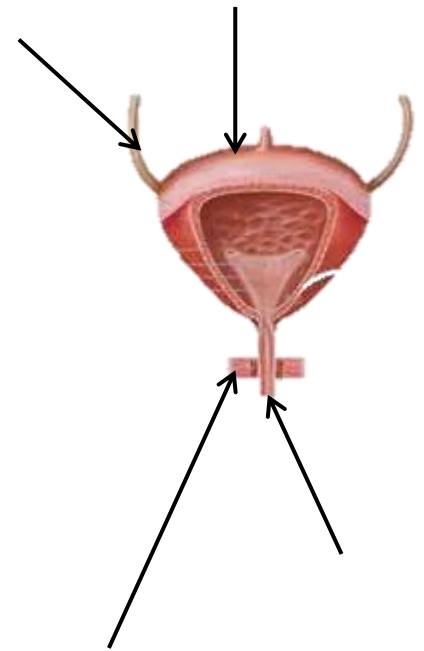
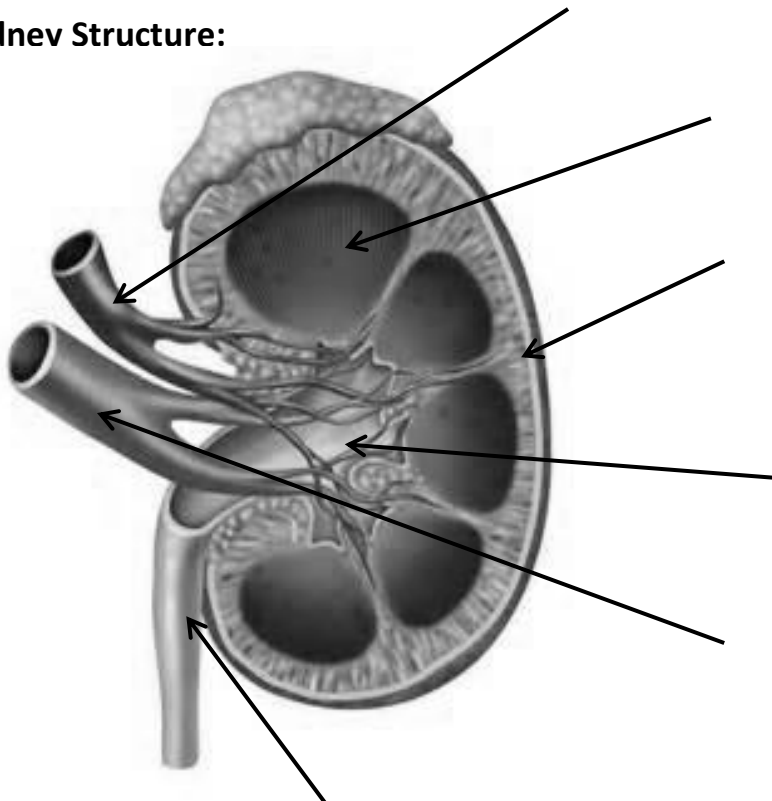

Region of Kidney	Structure & Function
Renal Artery	
Medulla	
Cortex	
Renal Pelvis	
Renal Vein	
Ureter	

Other Nephron Functions:

Region in Nephron	Structure & Function
Afferent arterioles	
Efferent arterioles	
Glomerulus	
Peritubular capillaries	
Bowman's Capsule	
Proximal Tubule	
Loop of Henle	
Distal Tubule	
Collecting Duct	

